

Option 1 - Rear of 14 Kent Street, East Victoria Park

Below is the McMillen Concept plan, the current 14 Kent St building is number 3 on the plan



Below is a current ariel shot of the site and a rough plan of where the buildings could be placed



Below are photos of the rear yard of 14 Kent St showing the area in which the buildings could be placed





Option 2 - METRONET

A space can potentially be made available for the structure as part of the METRONET Level Crossing Removal Project (as identified in DA2) Armadale Line Rail Reserve west of Oats Street Station (actual location).

Below are two screen shots of the indicative METRONET plan that show the indicative potential location for the structure (see yellow rectangle).

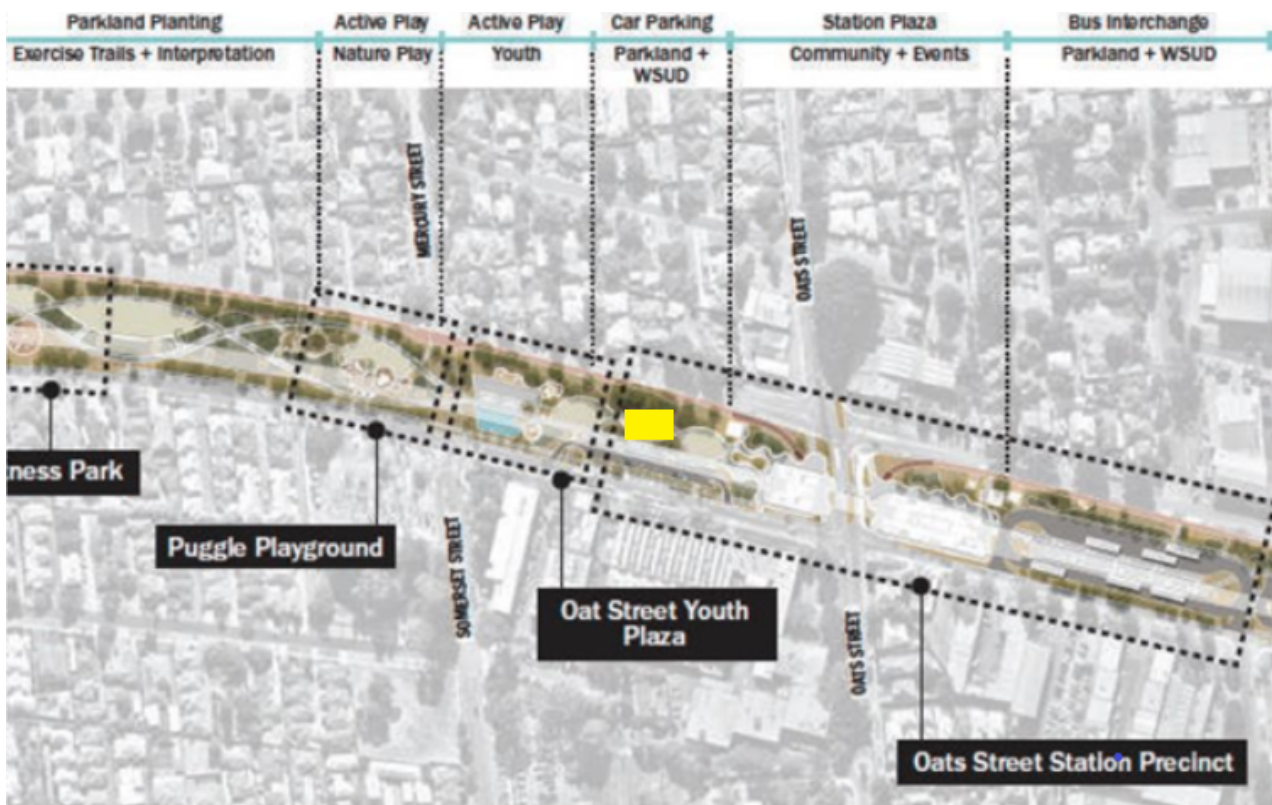

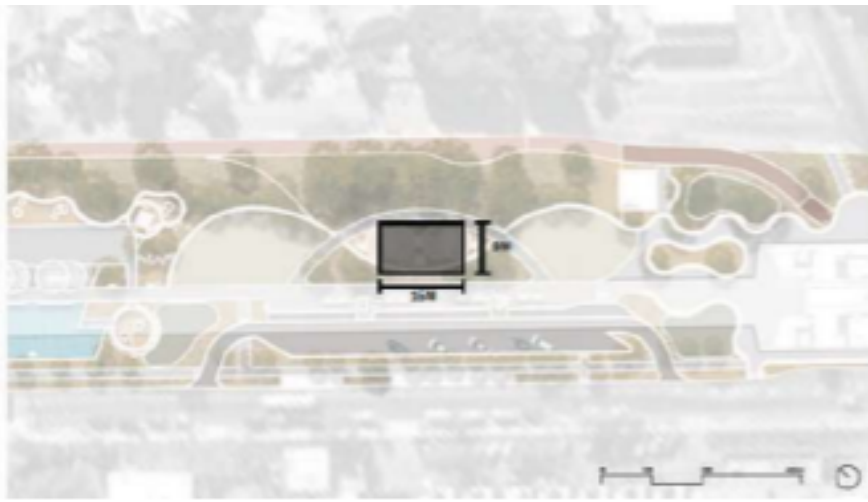

Figure 15. Indicative potential location for the former Victoria Park Croquet Club

Below is an ariel shot of the possible site where the building may be placed

